

APPENDIX D

AFFECTED PROPERTIES

UMKHOMAZI WATER PROJECT PHASE 1 – POTABLE WATER COMPONENT

Affected Properties

(Note: Properties primarily listed from west to east)

1 WATER TREATMENT WORKS

- WTW Option 1**

SG Code	Farm	No.	Ptn	Organisation
N0FT0000000090300012	Nels Rust	849	0	Joseph Baynes Estate (Pty) Ltd

- WTW Option 2**

SG Code	Farm	No.	Ptn	Organisation
N0FT00000000084900085	Nels Rust	849	85	Joseph Baynes Estate (Pty) Ltd

- WTW Option 3**

SG Code	Farm	No.	Ptn	Organisation
N0FT00000001779000000	Morning Sun	17790	0	Roseveare Trust-Trustees
N0FT00000001787100000	New Leeds	17871	0	W & E Mapstone Farms CC

2 POTABLE WATER PIPELINE

- Pipeline Options 1 and 2**

SG Code	Farm	No.	Ptn	Organisation
N0FT0000000090300012	Nooitgedacht	903	12	Joseph Baynes Estate (Pty) Ltd
N0FT00000000084900000	Nels Rust	849	0	
N0FT0000000129500022	Brasfort Park	1295	22	Sitaram Farming CC
N0FT0000000129500026	Brasfort Park	1295	26	Mr & Mrs Lynn
N0FT0000000129500044	Brasfort Park	1295	44	Byreleigh Farm
N0FT0000000129500024	Brasfort Park	1295	24	R E Gevers Family Trust-Trustees
N0FT0000000129500043	Brasfort Park	1295	43	Geoffrey Calmeyer
N0FT0000000129500054	Brasfort Park	1295	54	William Mapstone Trust-Trustees
N0FT0000000129500020	Brasfort Park	1295	20	Ron Gevers
N0FT0000000129500047	Brasfort Park	1295	47	Ron Gevers
N0FT0000000129500006	Brasfort Park	1295	6	William Mapstone
N0FT0000000129500007	Brasfort Park	1295	7	John Mapstone Family Trust-Trustees
N0FT0000000129500000	Brasfort Park	1295	0	John Mapstone Family Trust-Trustees
N0FT0000000088100066	Hopewell	881	66	Jayeles Trading 120 CC
N0FT0000000088100067	Hopewell	881	67	Jayeles Trading 120 CC

SG Code	Farm	No.	Ptn	Organisation
N0FT0000000088100076	Hopewell	881	76 (was 65)	H E H Farming CC
N0FT0000000088100068	Hopewell	881	68	Rapid Dawn 1064 CC
N0FT0000000088100069	Hopewell	881	69	Busisiwe Duduzile Ngidi
N0FT0000000088100069	Hopewell	881	69	Mnqobi Edwin Ngidi
N0FT0000000088100073	Hopewell	881	73	Allison & Piet Lotter
N0FT0000000088100012	Hopewell	881	12	Oscar & Diana Servant
N0FT0000000088100011	Hopewell	881	11	Mbatha Family Trust
N0FT0000000088100014	Hopewell	881	14	Rainbow Farms Pty Ltd
N0FT0000000088100013	Hopewell	881	13	Rainbow Farms Pty Ltd
N0FT0000000088100005	Hopewell	881	5	W & E Mapstone Farms CC
N0FT0000000088100006	Hopewell	881	6	Rainbow Farms Pty Ltd
N0FT0000000088100009	Hopewell	881	9	William Mapstone
N0FT0000000088100043	Hopewell	881	43	Rainbow Farms Pty Ltd
N0FT0000000088100007	Hopewell	881	7	Henry Lawrence; Tholakele Mkize
N0FT0000000088100020	Hopewell	881	20	Pesha Mkize
N0FT00000000117400013	Umlaas Poort	1174	13	Rainbow Farms Pty Ltd
N0FT00000000117400043	Umlaas Poort	1174	43	Roseveare Trust-Trustees
N0FT00000000117400021	Umlaas Poort	1174	21	Mbatha Family Trust-Trustees
N0FT00000000117400010	Umlaas Poort	1174	10	Rainbow Farms Pty Ltd
N0FT00000000117400000	Umlaas Poort	1174	0	
N0FT00000000117400001	Umlaas Poort	1174	1	Trevor Douglas Lievesley Stead
N0FT00000000117400006	Umlaas Poort	1174	6	
N0FT00000000117400030	Umlaas Poort	1174	33	Mbatha Family Trust-Trustees
N0FT00000000175360001	New Leeds	17536	1	W & E Mapstone Farms CC
N0FT00000000177900000	Morning Sun	17790	0	Roseveare Trust-Trustees
N0FT00000000117400029	Umlaas Poort	1174	29	Morning Sun 17790
N0FT00000000117400030	Umlaas Poort	1174	30	
N0FT00000000117400004	Umlaas Poort	1174	4	B G M Trust-Trustees
N0FT00000000117400020	Umlaas Poort	1174	20	Rainbow Farms Pty Ltd
N0FT00000000117400014	Umlaas Poort	1174	14	Brendon Crookes
N0FT0000000088100021	Hopewell	881	21	Ayisiyu Joseph Mkhize
N0FT000000001572300003	Crookes	15723	3	Fallcromb Trust-Trustees
N0FT000000001572300006	Crookes	15723	6	Brendon Crookes
N0FT00000000090400050	Poortje	904	50	
N0FT000000001572300000	Crookes	15723	0	Kelvin Chambler
N0FT00000000088500844	Vaalkop & Dadelfontein	885	844	Afroprop
N0FT03550000003000000	Umlaas Road		Erf 30 Umlaas Road / Ptn 30 of Camperdown 1330	Rainbow Farms Pty Ltd
N0FT00000000133000151	Camperdown	1330	151	Eskom
N0FT03550000002900000	Umlaas Road	355	29	Mr Hansrod
N0FT03550000002800000	Umlaas Road	355	28	Mr Hansrod
N0FT03550000002700000	Umlaas Road	355	27	Mkhambatini Municipality

SG Code	Farm	No.	Ptn	Organisation
N0FT0355000002600000	Umlaas Road	355	26	KZN DOT
N0FT0355000002500000	Umlaas Road	355	25	Vani Soobramoney
N0FT0355000002400000	Umlaas Road	355	24	Hassan Mahomed
N0FT0355000002300000	Umlaas Road	355	23	G M Dev Cc
N0FT0355000003700001	Umlaas Road	355	37/1	De Heus Pty Ltd
N0FT0355000003700000	Umlaas Road	355	37	Postmaster Trust-Trustees
N0FT0355000004800000	Umlaas Road	355	48	Postmaster Trust-Trustees
N0FT0355000008000000	Umlaas Road	355	8	Postmaster Trust-Trustees
N0FT0355000004300000	Umlaas Road	355	43	Parboo Logambal
N0FT0355000004100005	Umlaas Road	355	41/5	Transnet Ltd
N0FT0355000004100006	Umlaas Road	355	41/6	
N0FT0355000003700000	Umlaas Road	355	Rem/10	Rainbow Farms Pty Ltd
N0FT0355000004100000	Umlaas Road	355	Rem/41	

- **Pipeline Option 1AA**

SG Code	Farm	No.	Ptn	Organisation
N0FT0000000084900000	Nels Rust	849	0	Joseph Baynes Estate (Pty) Ltd
N0FT0000000129500022	Brasfort Park	1295	22	Sitaram Farming CC
N0FT0000000129500026	Brasfort Park	1295	26	Mr & Mrs Lynn
N0FT0000000129500024	Brasfort Park	1295	24	Three 60 Farming Pty Ltd
N0FT0000000129500054	Brasfort Park	1295	54	William Mapstone Trust-Trustees
N0FT0000000129500047	Brasfort Park	1295	47	Ron Gevers
N0FT0000000129500006	Brasfort Park	1295	6	William Mapstone

- **Pipeline Option 1A**

SG Code	Farm	No.	Ptn	Organisation
N0FT0000000084900000	Nels Rust	849	0	Joseph Baynes Estate (Pty) Ltd
N0FT0000000129500022	Brasfort Park	1295	22	Sitaram Farming CC
N0FT0000000129500044	Brasfort Park	1295	44	Byreleigh Farm
N0FT0000000129500043	Brasfort Park	1295	43	Geoffrey Calmeyer

- **Pipeline Option 1B**

SG Code	Farm	No.	Ptn	Organisation
N0FT0000000129500043	Brasfort Park	1295	43	Geoffrey Calmeyer
N0FT0000000129500020	Brasfort Park	1295	20	Three 60 Farming Pty Ltd
N0FT0000000129500047	Brasfort Park	1295	47	Ron Gevers
N0FT0000000129500006	Brasfort Park	1295	6	William Mapstone

- **Pipeline Option 1C**

SG Code	Farm	No.	Ptn	Organisation
N0FT0000000088100043	Hopewell	881	43	Rainbow Farms Pty Ltd

SG Code	Farm	No.	Ptn	Organisation
NOFT00000001753600001	New Leeds	17536	1	W & E Mapstone Farms CC
NOFT00000001779000000	Morning Sun	17790	0	Roseveare Trust-Trustees
NOFT00000000117400004	Umlaas Poort	1174	4	B G M Trust-Trustees
NOFT00000000117400020	Umlaas Poort	1174	20	Rainbow Farms Pty Ltd
NOFT00000000117400014	Umlaas Poort	1174	14	Brendon Crookes

- Pipeline Option 1D**

SG Code	Farm	No.	Ptn	Organisation
NOFT00000000088500844	Vaalkop & Dadelfontein	885	844	Afroprop
NOFT00000000133000151	Camperdown	1330	151	Eskom Finance Co Pty Ltd
NOFT03550000003400000	Umlaas Road	355	34	ECONO TRUCK SPARES
NOFT03550000003400000	Umlaas Road	355	35	
NOFT03550000003300002	Umlaas Road	355	33/2	
NOFT03550000003800000	Umlaas Road	355	38	ECONO TRUCK SPARES
NOFT03550000004100005	Umlaas Road	355	41/5	Transnet Ltd
NOFT03550000004100000	Umlaas Road	355	Rem/41	

- Pipeline Option 1E**

SG Code	Farm	No.	Ptn	Organisation
NOFT00000001572300000	Crookes	15723	0	Kelvin Chamblor
NOFT00000000088500844	Vaalkop & Dadelfontein	885	844	Afroprop
NOFT03550000000400000	Umlaas Road	355	4	Department of Public Works
NOFT03550000000500000	Umlaas Road	355	5	Transnet
NOFT03550000000600000	Umlaas Road	355	6	Transnet
NOFT03550000000100000	Umlaas Road	355	1	Transnet
NOFT03550000004000000	Umlaas Road	355	40	Bolzano Prop. Trust
NOFT03550000003300001	Full Title	33	1	RSA
NOFT03550000003300002			38/2	ECONO TRUCK SPARES

- Pipeline link to WTW 2**

SG Code	Farm	No.	Ptn	Organisation
NOFT00000000084900085	Nels Rust	849	85	Joseph Baynes Estate (Pty) Ltd
NOFT00000000129500001	Brasfort Park	1295	1	W & E Mapstone Farms CC
NOFT00000000129500003	Brasfort Park	1295	3	
NOFT00000000088100005	Hopewell	881	5	

- Pipeline link to WTW 2 Deviation**

SG Code	Farm	No.	Ptn	Organisation
NOFT00000000129500003	Brasfort Park	1295	3	W & E Mapstone Farms CC
NOFT00000000088100045	Hopewell	881	45	
NOFT00000000088100005	Hopewell	881	5	

- **Pipeline link to WTW 3**

SG Code	Farm	No.	Ptn	Organisation
N0FT00000001779000000	Morning Sun	17790	0	Roseveare Trust-Trustees
N0FT00000001787100000	New Leeds	17871	0	W & E Mapstone Farms CC

Legend

- Orthophotos
- Cadastral 2014
- KwaZulu-Natal
- Parent farms
- Farm portions
- uMWP-1 Potable Water
- WTW Options
- WTW Option 1
- WTW Option 2
- Potable Water Pipeline
- Pipeline - Option 1
- Pipeline - Option 1AA
- Pipeline - Option 1A
- Pipeline - Option 1B
- Pipeline link to WTW 2
- Pipeline link to WTW 2 Deviation

Scale 1:15000

0 120 360 600 m

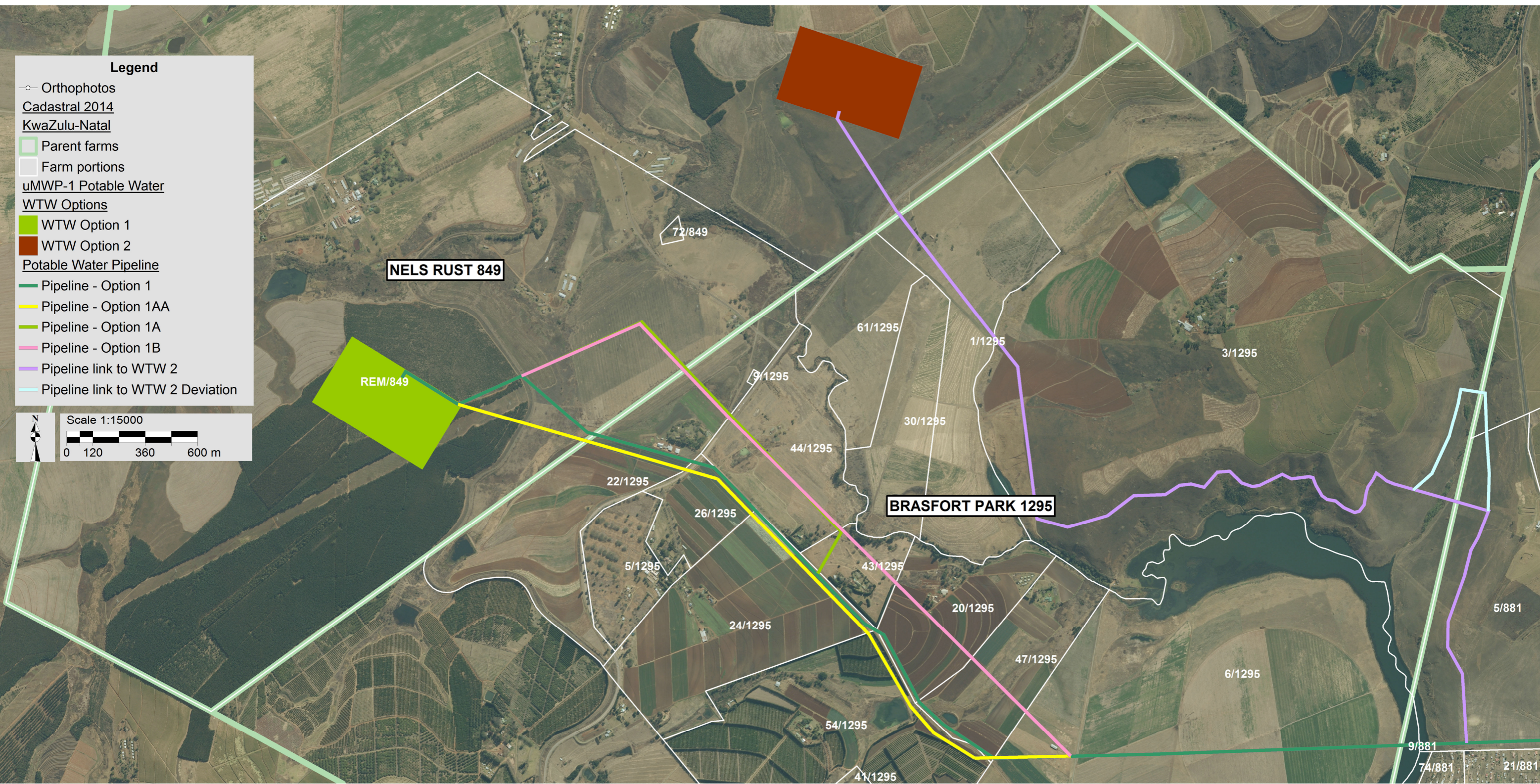



TIMSHELL 17942

LELIEFONTEIN 1175

BUKAN 14858

NEW LEEDS 17871

HAPPY VALLEY 17667

CROOKES 15723

NEWLEEDS 17536

17790

UMLAAS POORT 1174

HOPEWELL 881

Legend

- Orthophotos
- Cadastral 2013
- KwaZulu-Natal
- Parent farms
- Farm portions
- uMWP-1 Potable Water
- WTW Options
- WTW Option 3
- Potable Water Pipeline
- Pipeline - Option 1
- Pipeline - Option 1C
- Pipeline link to WTW 3

Scale 1:15000

0 120 360 600 m





UITZOEK 1104

CROOKES 18003

CAMPERDOWN 1330

UITZOEK POORT 17668

CROOKES 15723

HAPPY VALLEY 17667

POORTJE 904

Legend

- Orthophotos
- Cadastral 2013
- KwaZulu-Natal
- Parent farms
- Farm portions
- uMWP-1 Potable Water
- Potable Water Pipeline
- Pipeline - Option 1
- Pipeline - Option 1C

Scale 1:15000

0 120 360 600 m

Legend

- Orthophotos
- ▭ Cadastral 2013
- KwaZulu-Natal
- ▭ Parent farms
- ▭ Farm portions
- uMWP-1 Potable Water
- Potable Water Pipeline
- Pipeline - Option 1
- Pipeline - Option 1D
- Pipeline - Option 1E
- Pipeline - Option 1F

Scale 1:7500

0 50 200 300 400 500 m

